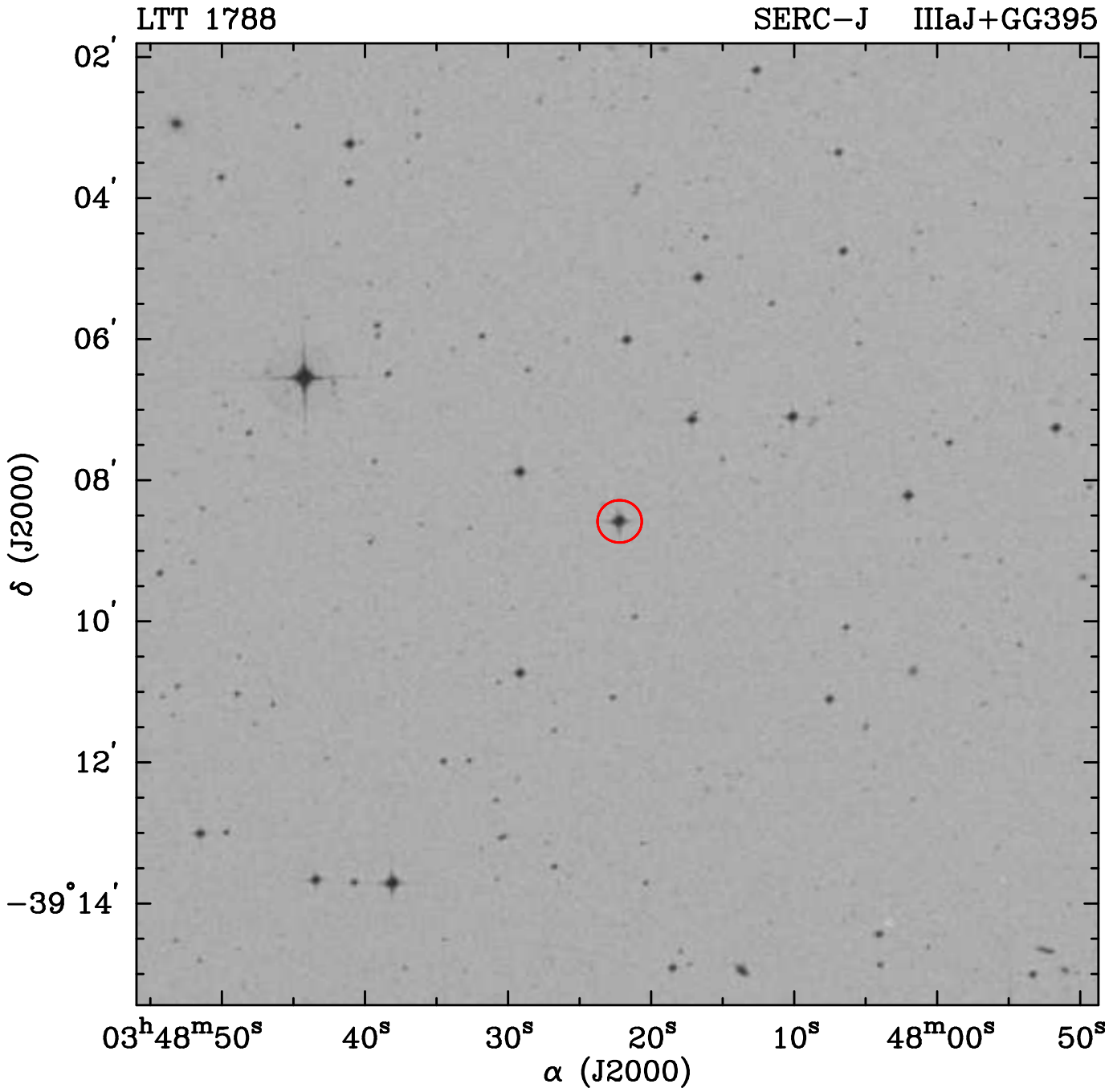
LTT 1788
SERC−J IIIaJ+GG395
02′
04′
06′
08′
10′
12′
−39°14′
δ (J2000)
03h48m50s
40s
30s
20s
10s
48m00s
50s
α (J2000)