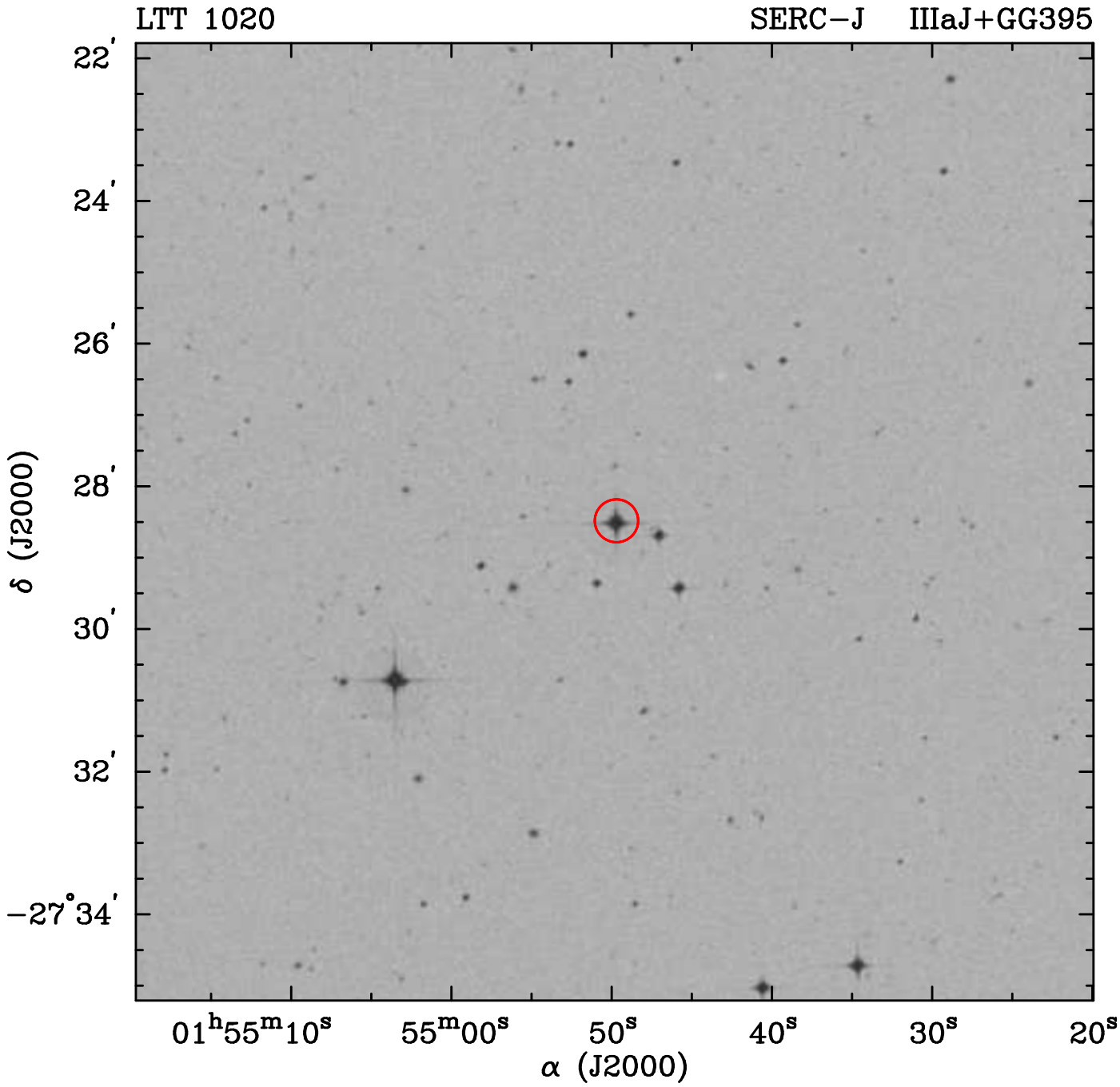
LTT 1020
SERC−J IIIaJ+GG395
22′
24′
26′
28′
30′
32′
−27°34′
δ (J2000)
01h55m10s
55m00s
50s
40s
30s
20s
α (J2000)